

MMDA (B)/PP NO. 8/12883/95
 Part I 28/3
 Part II
 A.P. No. 10/21/95 D.P.

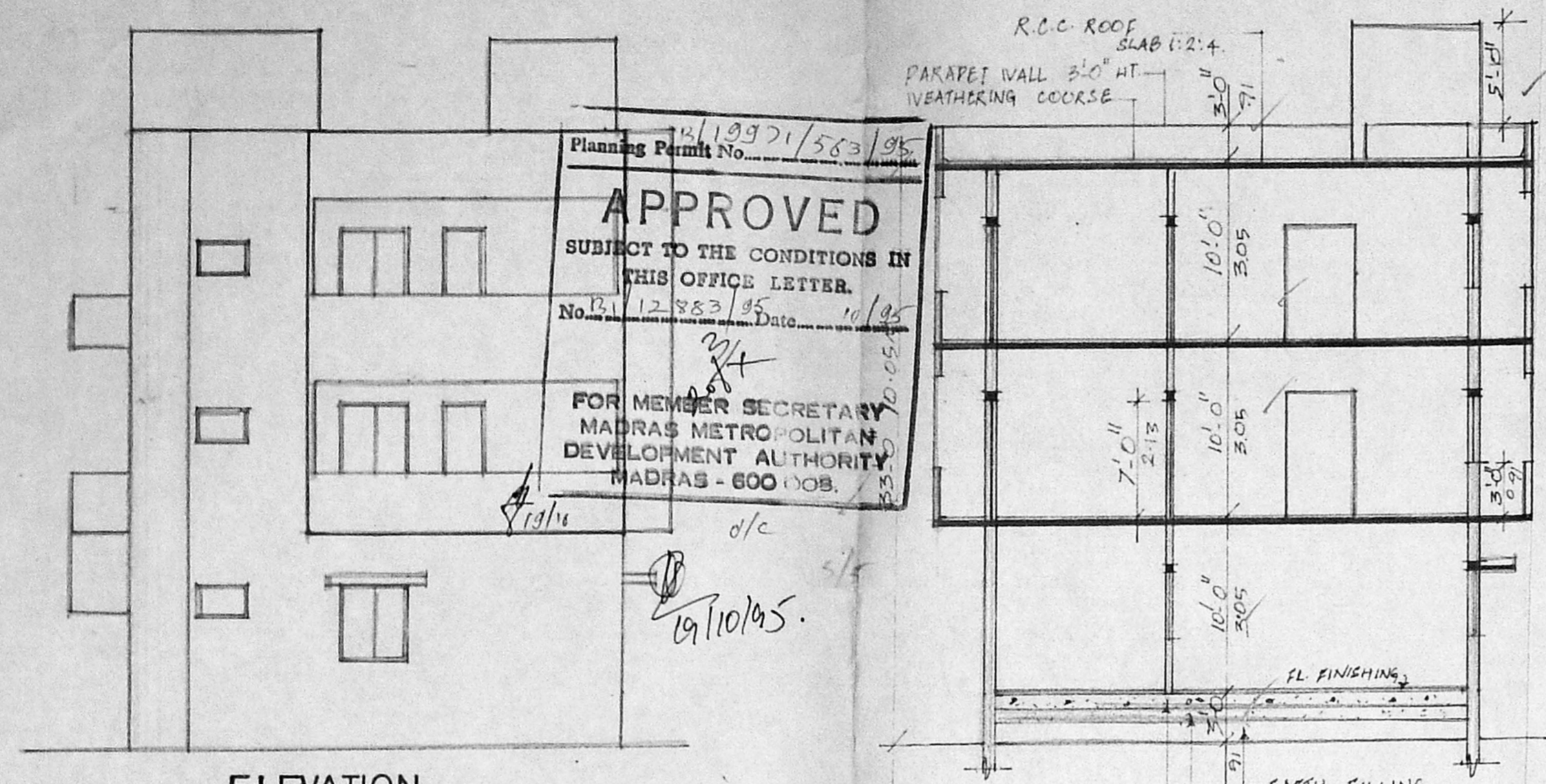

16/1997/583/95
APPROVED
 SUBJECT TO THE CONDITIONS IN THIS OFFICE LETTER.
 No. 12883/95 Date 10/95
 FOR MEMBER SECRETARY
 MADRAS METROPOLITAN
 DEVELOPMENT AUTHORITY
 MADRAS - 600 008.

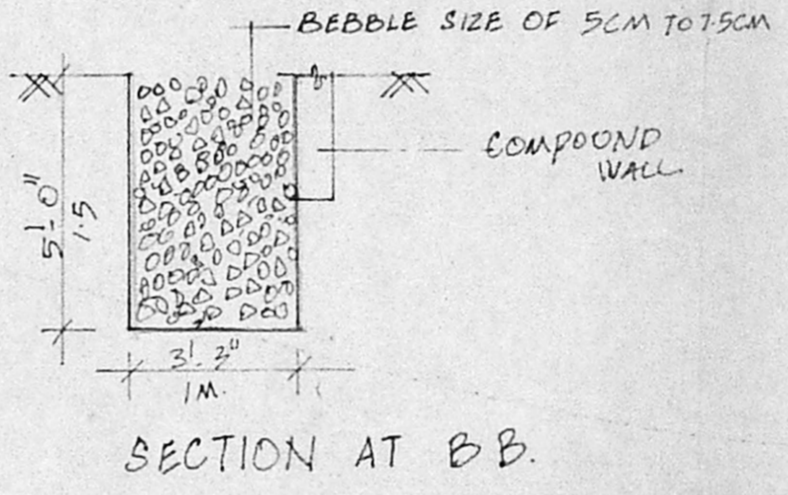
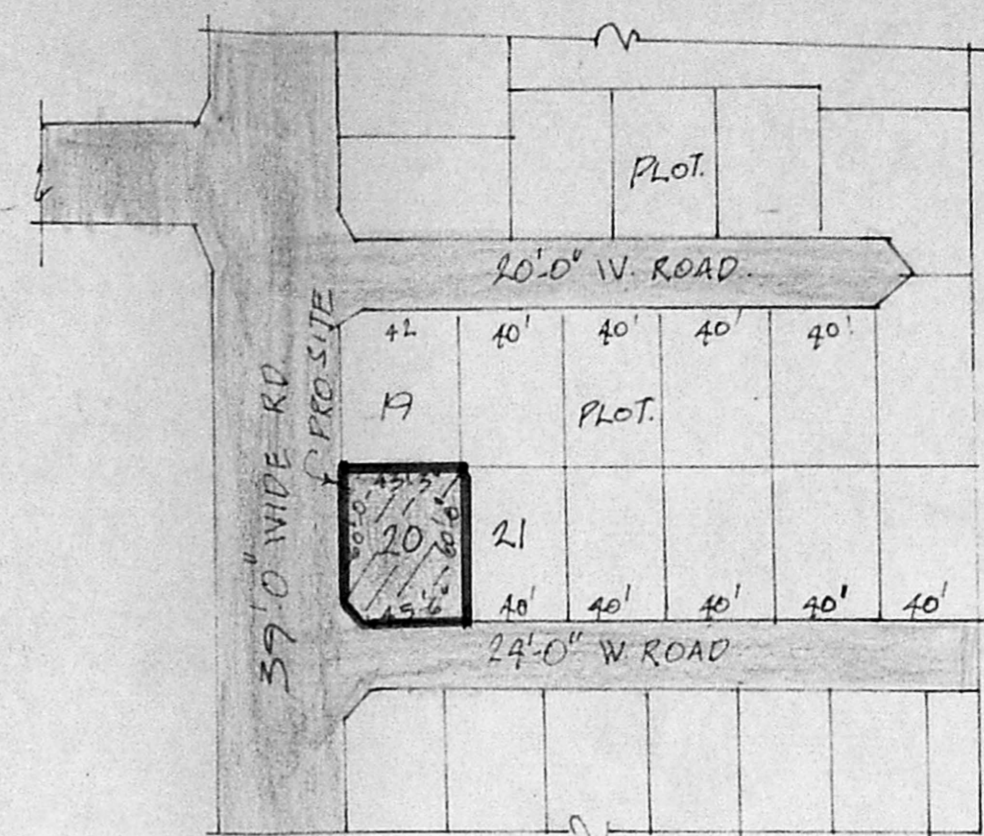
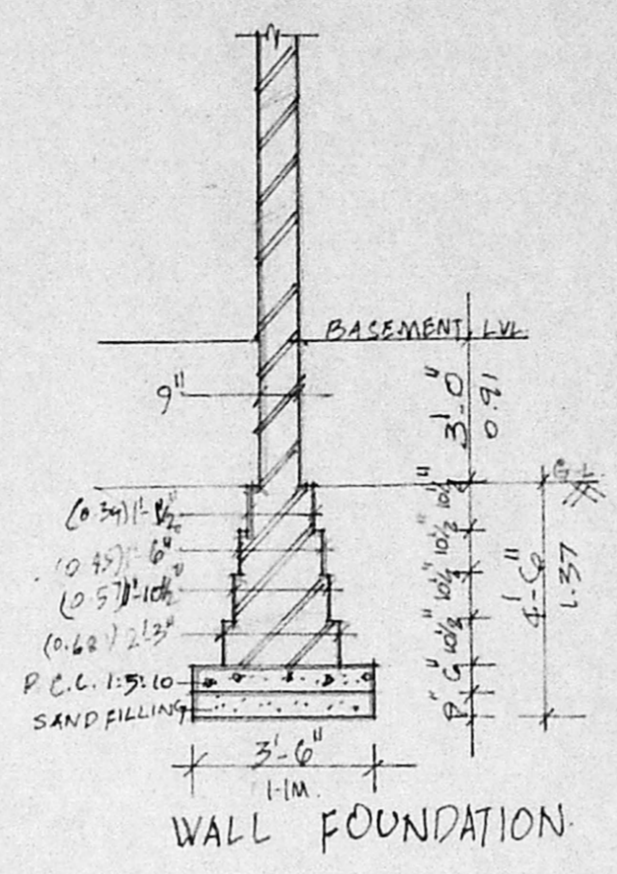
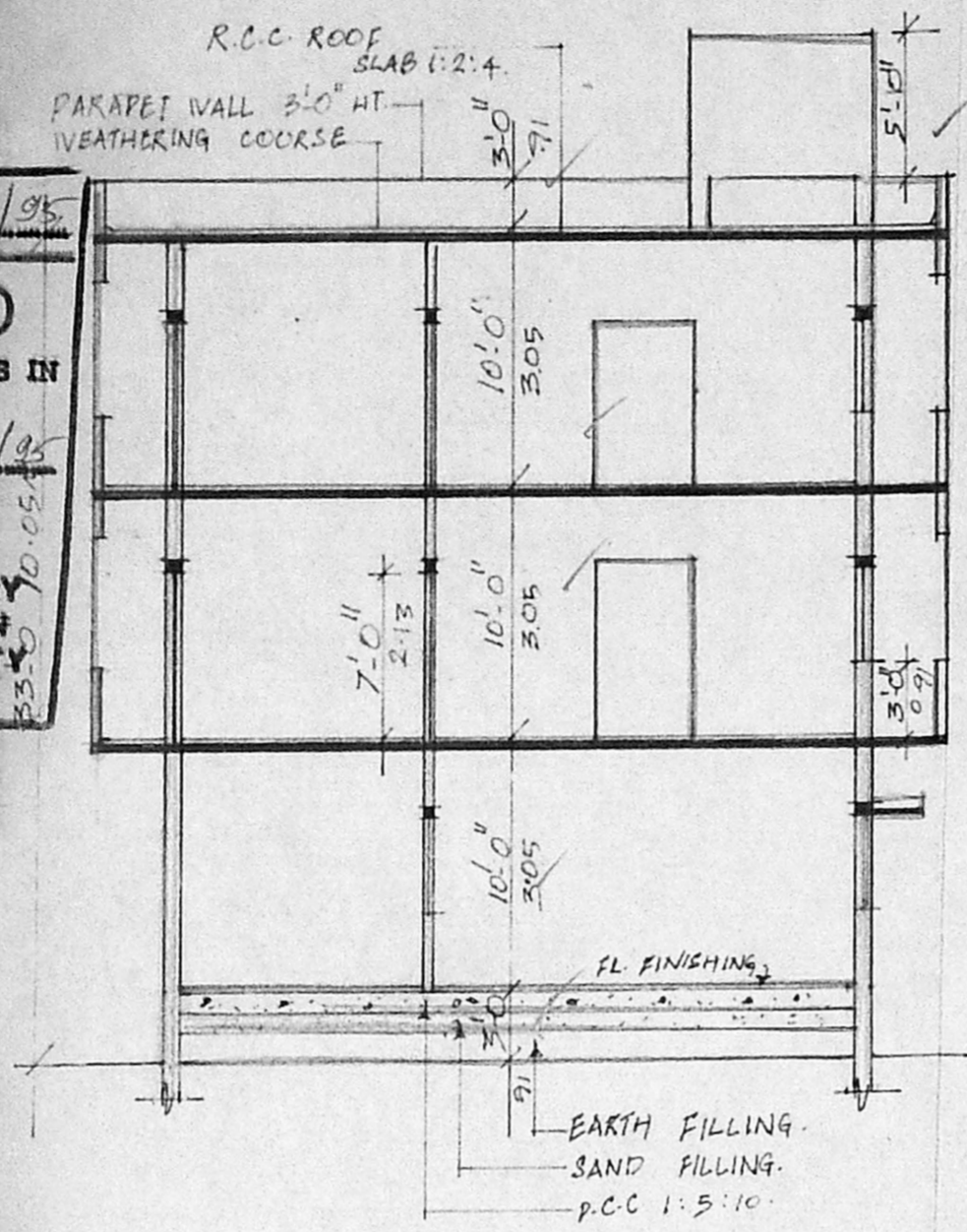

SCHEDULE OF JOINERIES

D1	DOOR	3'-0" x 7'-0"	0.91 x 2.13
D2	"	2'-6" x 7'-0"	0.76 x 2.13
W1	WINDOW	4'-0" x 4'-0"	1.2 x 1.2
W2	"	3'-0" x 3'-0"	0.91 x 0.91
V1	VENTILATOR	3'-0" x 2'-0"	0.91 x 0.61

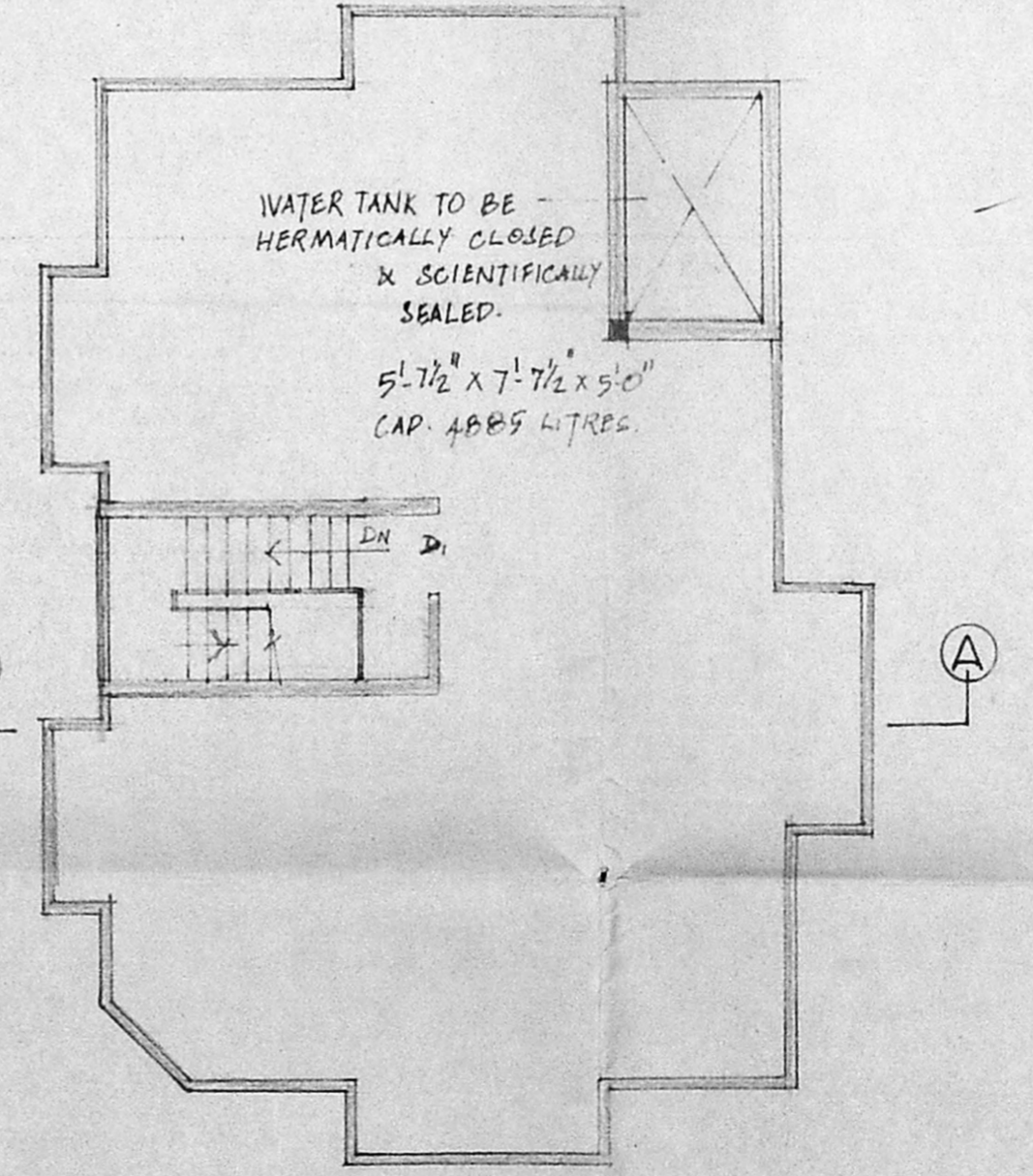
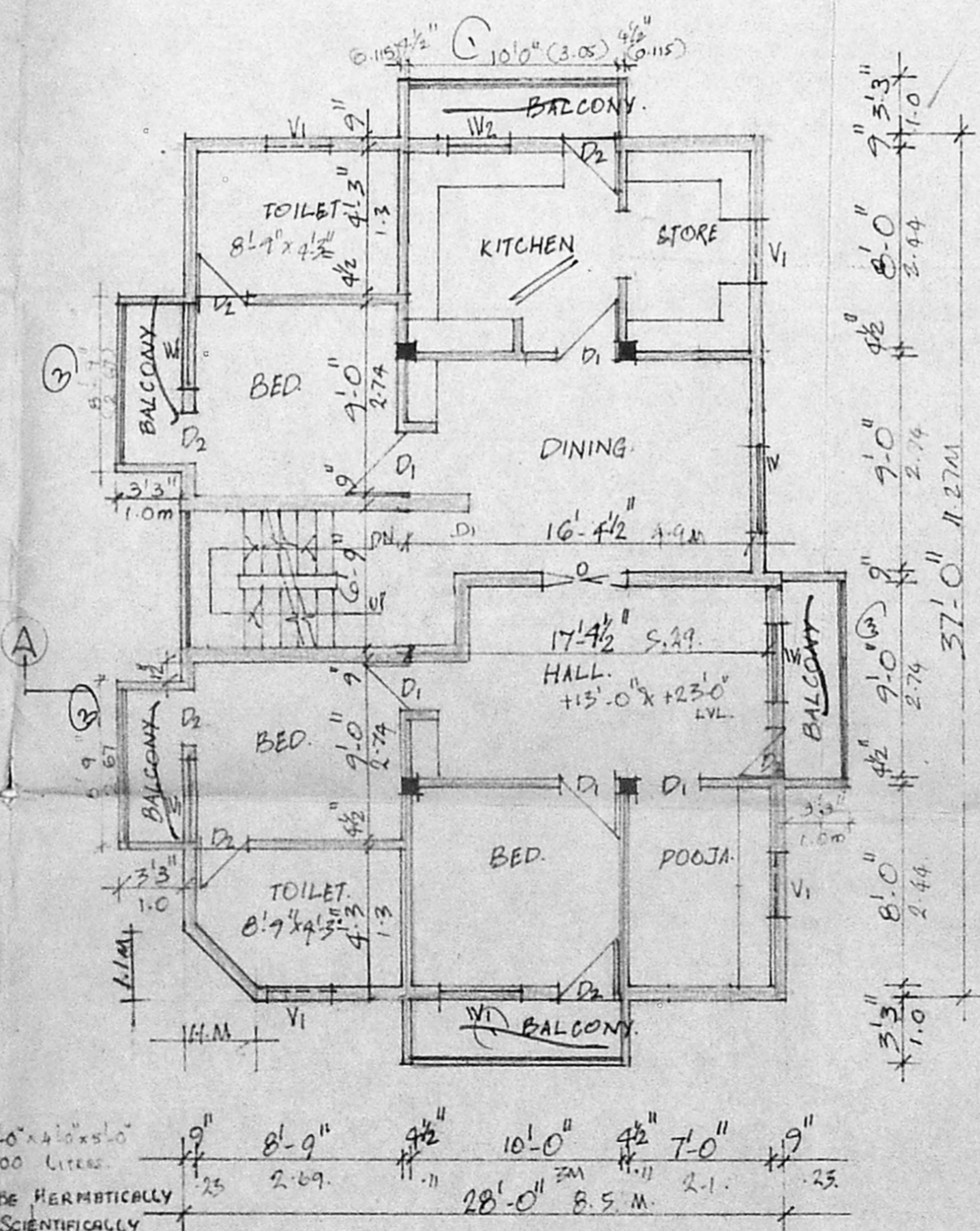
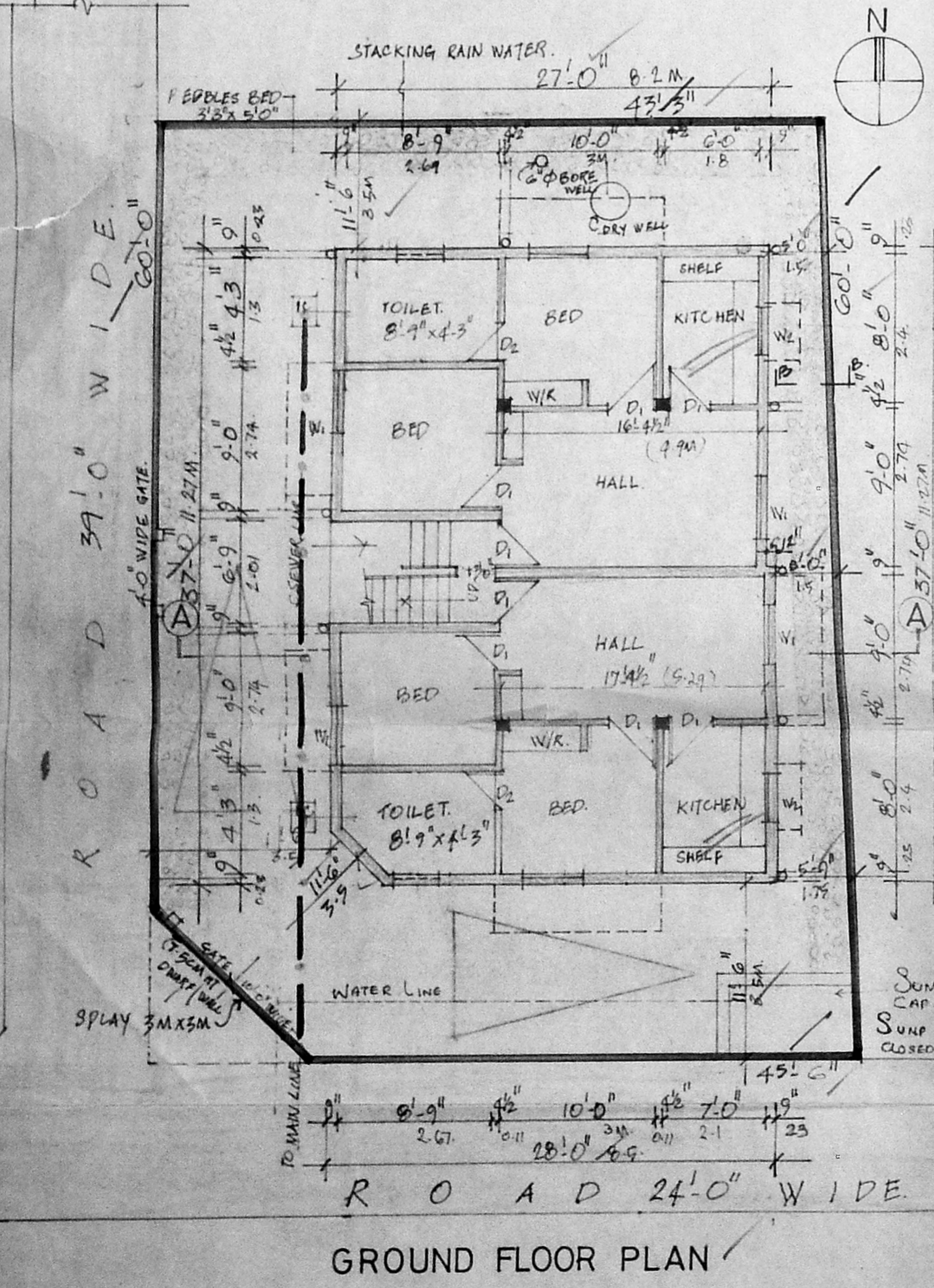

AREA STATEMENTS

AREA STATEMENTS	F.S.I.	NON F.S.I.
PLOT AREA	1662 SQ. FT.	
GROUND FLOOR AREA	1012 "	
FIRST FLOOR AREA	1172 "	
SECOND FLOOR AREA	1172 "	
TOTAL AREA	3353 SQ. FT.	
F.S.I.	1.26	
PLOT COVERAGE	38%	

COLOUR INDEX

BOUNDARY	—	WATER LINE	- - - -
PROPOSED	▬		
ROAD	▬		
SEWER LINE	▬		
SCALE 1" = 8'-0" (1:100)			

PROPOSED RESIDENTIAL BUILDING
 IN PLOT NO. 20, S.NO. 270, AT 7TH MAIN
 ROAD DANDEESWARAR NAGAR, VELACHERI
 MADRAS - 42. APPROVED LAYOUT NO. 9/74.

S. Vadameyil
 DR. I. K. A. KISHAN,
 B.E. (CIVIL), I.E. Structures,
 Licenced Surveyor & Class-I No. 199
 CORPORATION OF MADRAS,
 26, EAST ASHOK AVENUE,
 KODAMBANKAM,
 MADRAS - 600 024.
 LICENCED SURVEYOR.